

PHYSICAL THERAPY REFERRAL

"Getting Better, Staying Better, Living Better"

www.villagefit.com



Name: _____

Diagnosis:

(select from these common diagnoses, or specify below)

- | | | |
|---|---|---|
| <input type="checkbox"/> Low Back Pain (724.2) | <input type="checkbox"/> Rot. Cuff Tendonitis/ Impingement (726.11) | <input type="checkbox"/> Trochanteric Bursitis (726.5) |
| <input type="checkbox"/> Neck Pain (723.1) | <input type="checkbox"/> Lateral Epicondylitis (726.32) | <input type="checkbox"/> Patella-femoral Pain Syndrome (719.46) |
| <input type="checkbox"/> Osteoarthritis (715.9) | <input type="checkbox"/> Carpal Tunnel Syndrome (354.0) | <input type="checkbox"/> Ankle Sprain (845.0) |
| <input type="checkbox"/> Plantar Fasciitis (728.71) | <input type="checkbox"/> Gait abnormality (781.20) | <input type="checkbox"/> Achilles Tendonitis (726.71) |

Other: _____

- Evaluate and Treat as Appropriate**
- Post-operative Rotator Cuff Protocol
 - ACL Reconstruction Protocol
 - Aquatic Program *(LeRoy location only)*
 - Instruct and Progress to Fitness Program *(Full-service fitness center within LeRoy & Gananda-Walworth locations)*
 - Home TENS Unit
 - Other: _____

Comments/Precautions:

Signature:

X _____ Date: _____

LeRoy Physical Therapy

Patrick Privatera, MS, PT, ATC
Director

3 West Avenue
LeRoy, NY 14482
(585) 768-4550
Fax: (585) 768-2335

Gananda-Walworth Physical Therapy

Craig Rigney, PT
Director

1218 Mayberry Place, PO Box 162
(adjacent to Blue Heron Hills C.C.)
Macedon, NY 14502
(315) 986-1528
Fax: (315) 986-0958

Gates-Chili Physical Therapy

Stacy Wentworth, PT
Director

2115 Chili Avenue, Suite B
(entry at Beahan Rd., Westside Pediatrics)
Rochester, NY 14624
(585) 247-0270
Fax: (585) 247-0294

See reverse for maps of locations



**3 Convenient Locations
To Serve You...**

www.villagefit.com

Gananda-Walworth Physical Therapy

(315) 986-1528

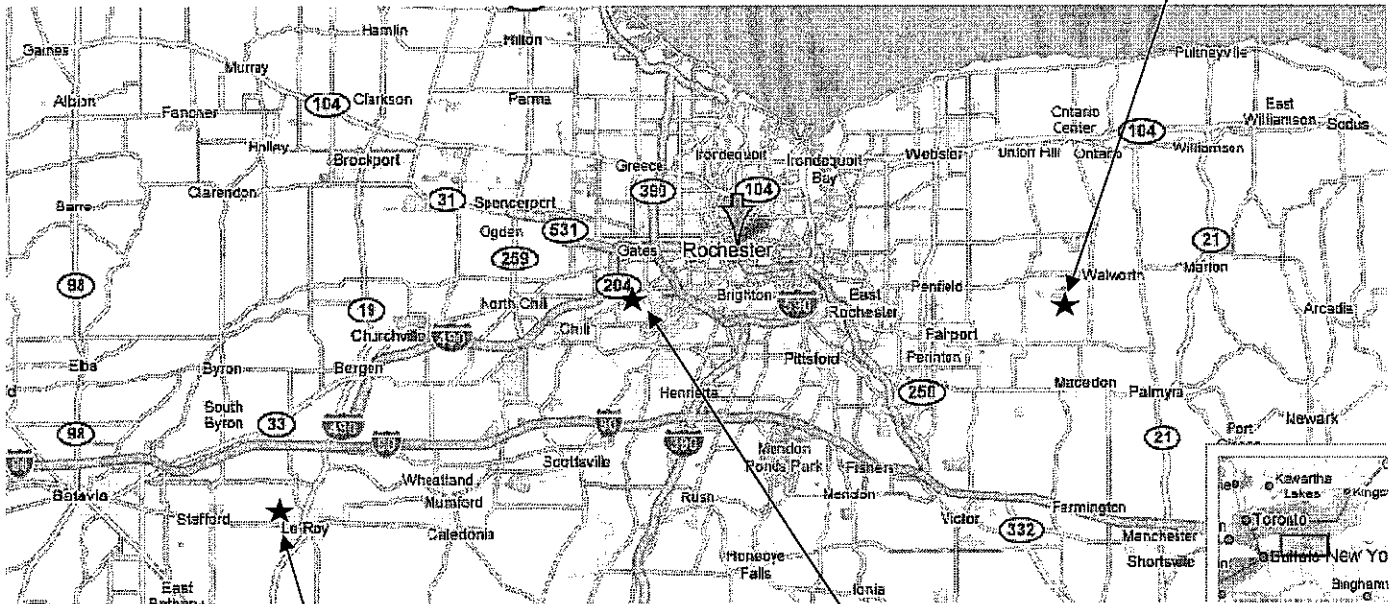
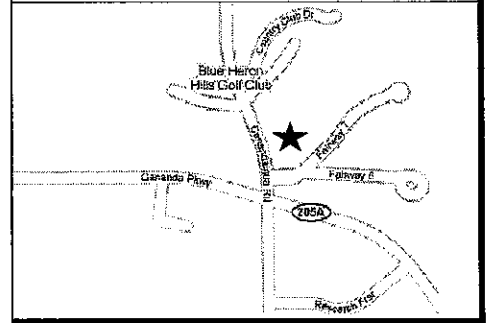

LeRoy Physical Therapy • (585) 768-4550

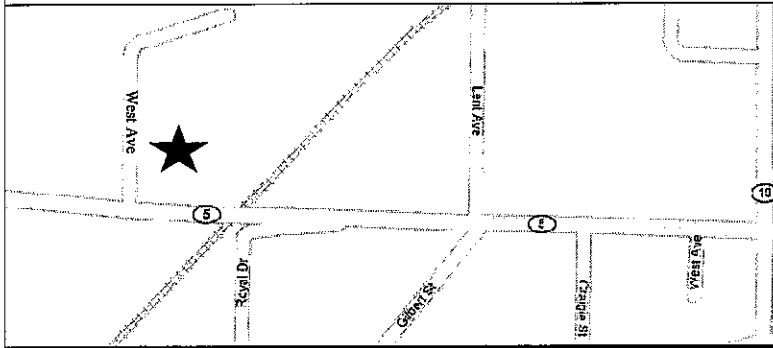

Gates-Chili Physical Therapy

(585) 247-0270

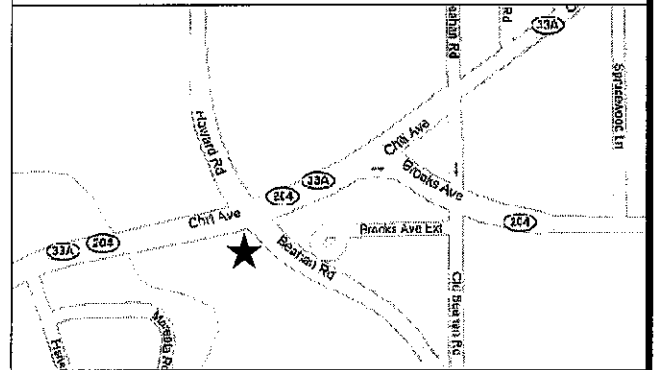

We participate in most health insurance programs, including:

- Blue Choice/Premier Health
- Blue Cross Blue Shield
- Community Blue
- Independent Health
- Workers' Compensation
- Preferred Care
- Medicare
- Aetna
- No-Fault
- Most private insurance